

woollahra the small sculpture prize

2019

Exhibition open

**Saturday 12 October to
Sunday 3 November 2019**
weekdays 9am to 5pm and
weekends 10am to 4pm

The finalists

As judged by

Professor Ross Harley

Dean of the Faculty of Art & Design
and UNSW Chair of
Arts and Culture

Louise Herron AM

Chief Executive Officer,
Sydney Opera House

Tim Ross

Design and Architecture Advocate,
Broadcaster, Author and Comedian

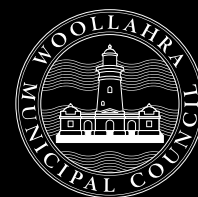

1. Veronica Andrus-Blaskievics Inside-out

14 x 10 x 5.5 cm
Concrete, textiles

\$1,800



5. Nicole de Mestre Urban Stalagmites

75 x 50 x 45 cm
Recycled & found materials-wire,
rope, plastic, feathers, cotton, wool,
polyester thread

\$930



2. Oliver Ashworth-Martin Traces

50 x 17 x 17 cm
Concrete on gum wood base

\$3,200



6. Tracey Deep Sacred Willow

80 x 30 x 60 cm
Wire, hemp fibre

\$7,800

Courtesy Saint Cloche



3. Carol Cooke Interconnected

15 x 40 cm
Wooden hoop, cotton, embroidery
thread, wire, found objects, beads

\$400



7. Ara Dolatian Fantastical Wilderness

40 x 40 x 40 cm
Glazed ceramics, neon, silicone

\$2,200

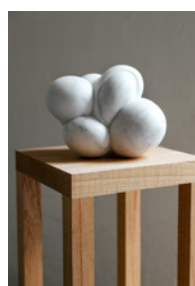

4. Carol Lehrer Crawford Ava

40 x 22 x 27 cm
Carrara marble

\$11,400

Courtesy Clara Street Gallery



8. Paula Dunlop Cover

16 x 17 x 21 cm
Timber milliner's block, glass beads,
thread

\$11,000



9. Kate Ellis
Untitled, Poodle Paw

16 x 54 x 22 cm
Bees wax, damar resin, silk thread,
acrylic & poodle fur
\$1,750



16. Kieta Jackson
Braggadocio 1

35 x 35 x 7 cm
Woven copper
\$600

Courtesy Andrew Baker Art Dealer



10. Merran Esson
Autumn On The Monaro

30 x 70 x 70 cm
Fired ceramics
\$8,000

Courtesy Stella Downer Fine Art



17. Nathan Keogh
Unconstrained No.2

23.5 x 20.5 x 30.5 cm
Bench vice & plaster
\$3,800

18. Louiseann King
tear

80 x 80 x 80 cm
Bronze, glass, wood, mirrors
\$10,000

19. Neil Laredo
Little Boxes

23 x 68.5 x 68.5 cm
Tasmanian Oak body finished with
Danish oil & painted MDF
\$1,800

20. Jessica Leitmanis
Spouts from which to drink,
circa 200 C.E.
54 x 40 x 27 cm
Marine debris rope collected from
Tasmanian Wilderness World
Heritage Area, South West National
Park & fishing line
\$3,500

21. Donna Marcus
ball-and-socket

42 x 42 x 42 cm
Aluminium & plastic
\$3,300

Courtesy Andrew Baker Art Dealer

22. Ali McCann
Diminished Knowledge

18.5 x 9.5 x 4.5 cm
Bronze
\$3,500



11. Tina Fox
Made By Hand

43 x 30 x 15cm
Cotton thread, acrylic
\$3,500

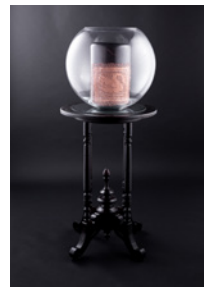

12. Lisa Giles
Untitled

19 x 28 x 28 cm
Hahnemuhle paper
\$1,000

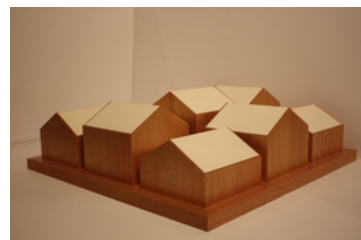

13. Wanda Gillespie
Higher Consciousness
Integrating Calculator
(with Gumnut) 2
50 x 80 x 80 cm
Walnut, brass, wooden beads, gum
nuts, resin, wax, cast concrete
\$1,750
Courtesy The Vivian Gallery

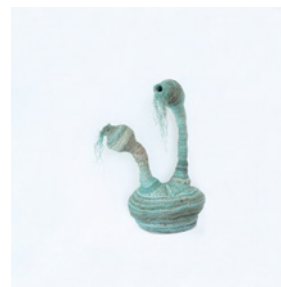

14. Mehwish Iqbal
Motherland

48 x 80 x 40 cm
Porcelain
\$12,500

Courtesy Nanda Hobbs

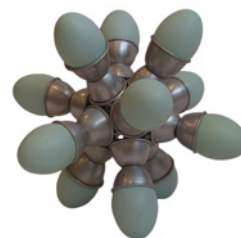

15. Erica Izard
Homage to Grief

65 x 65 x 65 cm
Glass & ribbon
\$1,200





23. Alison McDonald
Silent iterations of change

10 x 50 x 45 cm
Discarded library cards, stainless steel
& brass
\$6,000



30. Julie Pennington
Curve

22 x 13 x 7 cm
Porcelain
\$650



24. Jane McKenzie
Circumvent

34 x 27 x 27 cm
Terracotta & white underglaze
\$1,100



31. Kenny Pittock
Soy Sauce for Dimmies

16 x 42 x 29 cm
Acrylic on kiln-fired earthenware
ceramic
\$1,800



25. Stuart Rex McLachlan
Fortitude

54 x 43 x 58 cm
Paper & Arches watercolour paper,
acrylic paint, transparent acetate,
industrial glue, sandstone
\$11,000



32. Louis Pratt
Man at the Edge

63 x 24 x 26 cm
Bronze & marble
\$6,500



26. Julie Monro-Allison
Nook

60 x 60 x 60 cm
Washi paper, wire
\$1,900



33. Jane Price
Clouds

20 x 30 x 25 cm
Porcelain
\$550



27. Toni Morrison
Fire Within

16 x 22 x 22 cm
Merino wool, raffia, wooden painted
beads & jewellery cord
\$350



34. Mandy Quadrio
she unfolds

32 x 22 x 10 cm
Bull kelp, ochre, river reed
\$550



28. Ulan Murray
Delta Pod

15 x 60 x 60 cm
Copper
\$16,500



35. Natalie Rosin
Sculptures by a woman trying
to recall her 6 year old self

26 x 55 x 35 cm (in 12 parts)
Ceramic, markers, fixative
\$4,400



29. Brenda Page
Betty

50 x 30 x 10 cm
Cast glass
\$6,900

Free workshops

Discover the exciting program of free workshops and artist talks occurring during the exhibition at sculptureprize.woollahra.nsw.gov.au/events

Follow us on instagram
woollahrasmallsculptureprize
#WSSP19



36. Benjamin Jay Shand

Array 3

40 x 60 x 20 cm

Steel, acrylic

\$4,750



37. Patricia Smart

Banksia-Coral

60 x 35 x 35 cm

Clay & glaze with wooden base

\$3,000



38. Tai Snaith

Markers of occupation

21 x 17 x 10 cm

Southern Ice porcelain

\$2,500



39. Luke Storrier

Burnt Stick

17 x 38.5 x 11 cm

Concrete, cedar

\$2,550

Courtesy Olsen Gallery



40. Johannes van Nunen

Saint Peter's Basilica's Choir,
Let Us Go Now Series

43 x 24 cm

Glass, balsa wood, vintage fabrics,
twine, acrylic paint,

\$3,500

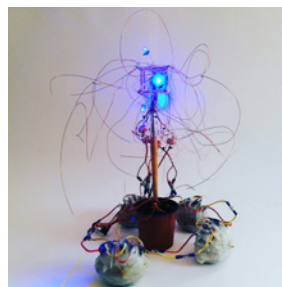

41. Jeff Wood

The Standard model

50 x 30 x 28 cm

LED's, paint brush, hand-made circuit,
lemons, copper and zinc etching
plates & wax

\$500



42. Peter Zappa

HBs

40 x 50 x 50 cm

Wood, graphite, steel, paint

\$4,200

Courtesy Mossenson Gallery



43. NOT

Song Dynasty (clouds)

7 x 33 x 33 cm

Lead crystal glass, found wooden
antique food container

\$3,300

Courtesy Kronenberg Mais Wright

The Woollahra Small Sculpture Prize

an acquisitive award of \$20,000

The Special Commendation

a non-acquisitive award of \$2,000

The Mayor's Award

a non-acquisitive award of \$1,000

The Viewers' Choice

a non-acquisitive award of \$1,000

Woollahra Council would like to thank
the following **2019 sponsors and supporters**

Principal Sponsor

Mark Moran Vaucluse is proud to support
the arts in Woollahra and the 2019
Woollahra Small Sculpture Prize.

markmoran
VAUCLUSE

Gold Sponsors

Merivale.

John Symond AM

Bronze Sponsor

CRAWFORD'S CASTING

D'Leanne Lewis
Principal of Laing and Simmons
Double Bay + Bondi Beach

Silver Sponsors

CATALINA

the intersection
Podungon

Media Supporter

Wentworth Courier



Vote for your favourite entry in the The Viewers' Choice Award

Vote in person or online at sculptureprize.woollahra.nsw.gov.au

Enquiries can be directed to **9391 7135** or

sculpture@woollahra.nsw.gov.au